

MMDA B/PPN
 C.No. B2/146/92
 DATE 25/6/92
 PART I
 PART II
 A.P. 25/6/92 U.P.

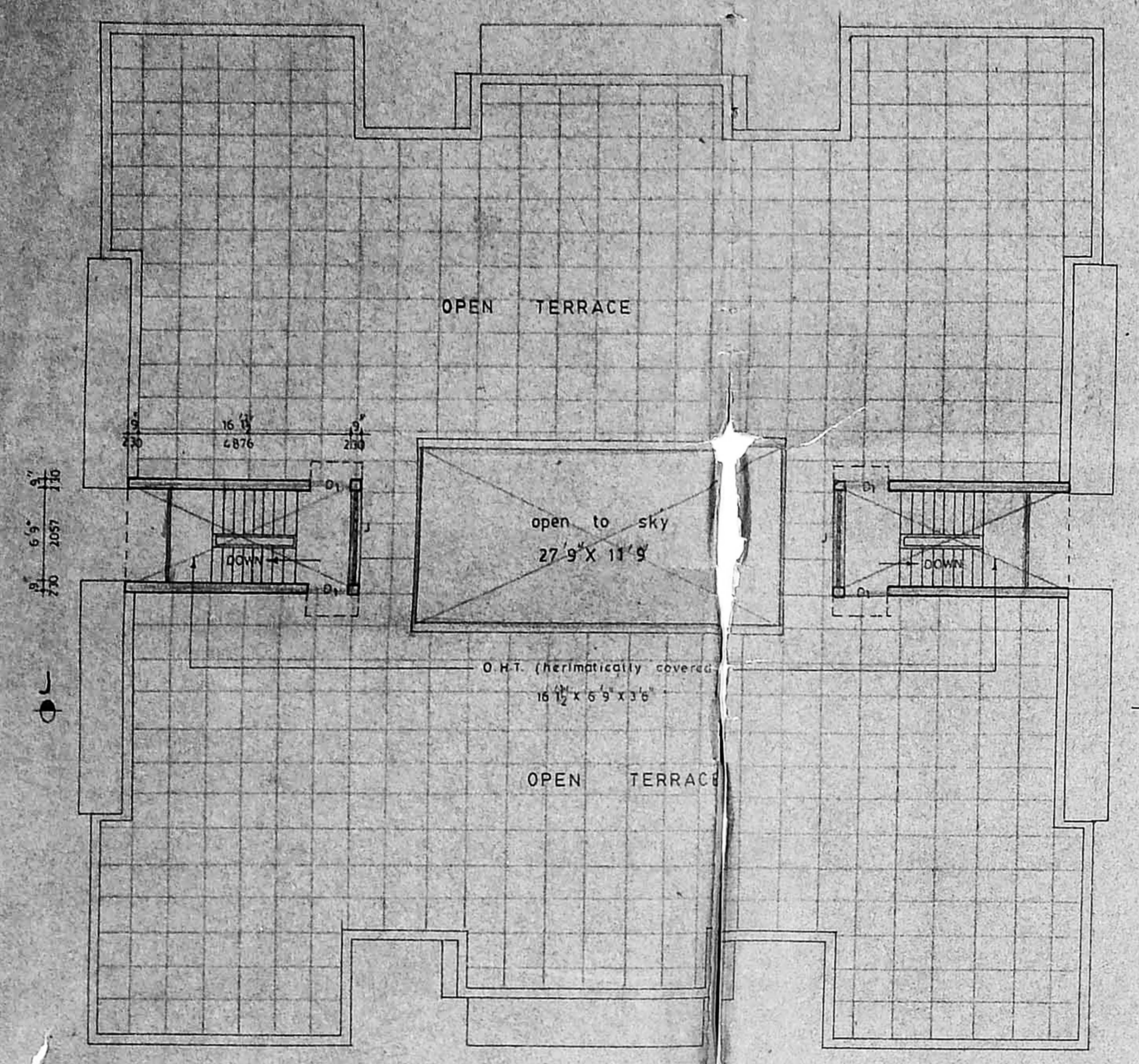

TERRACE FLOOR PLAN

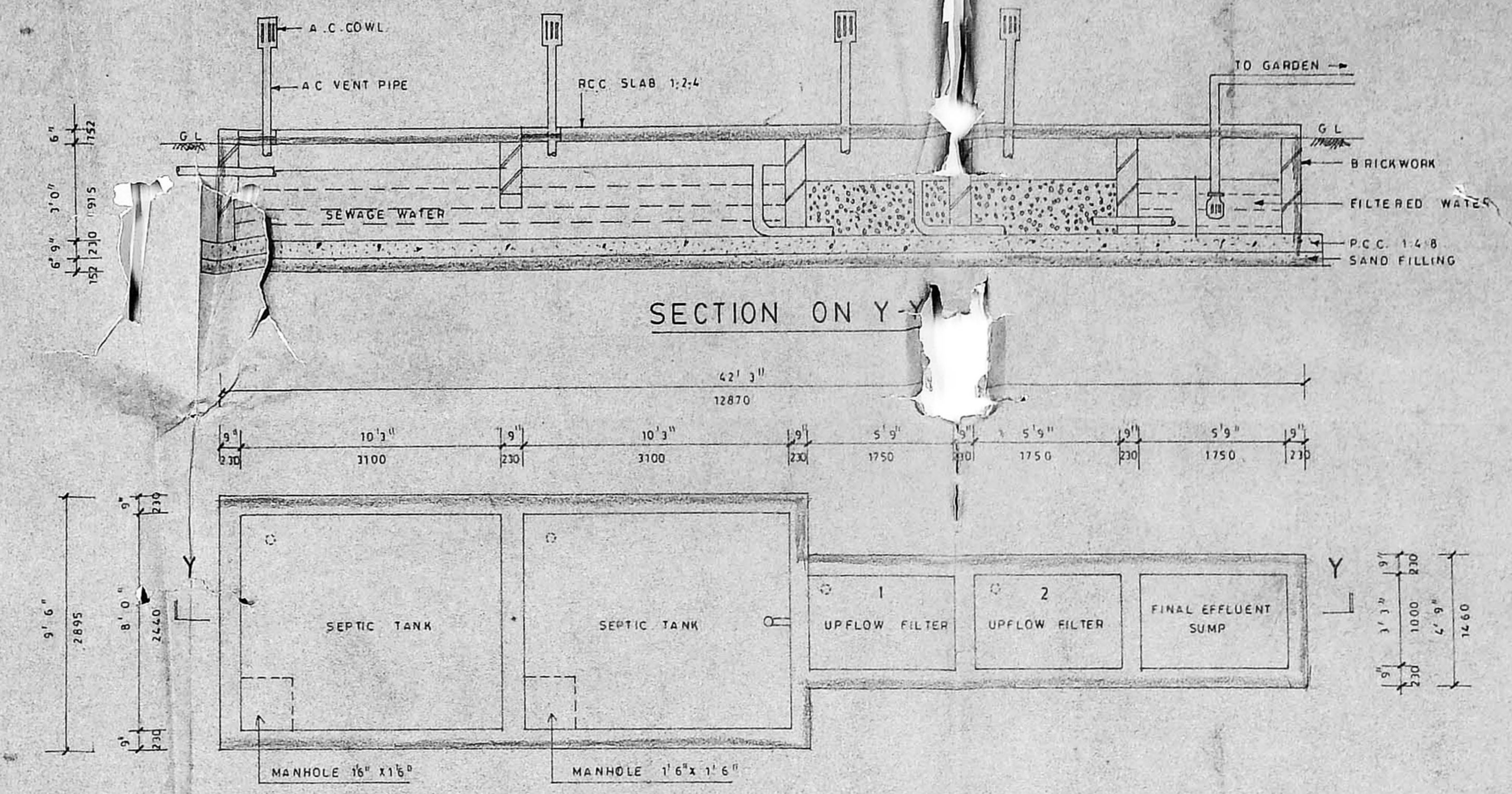

SECTION ON Y-Y

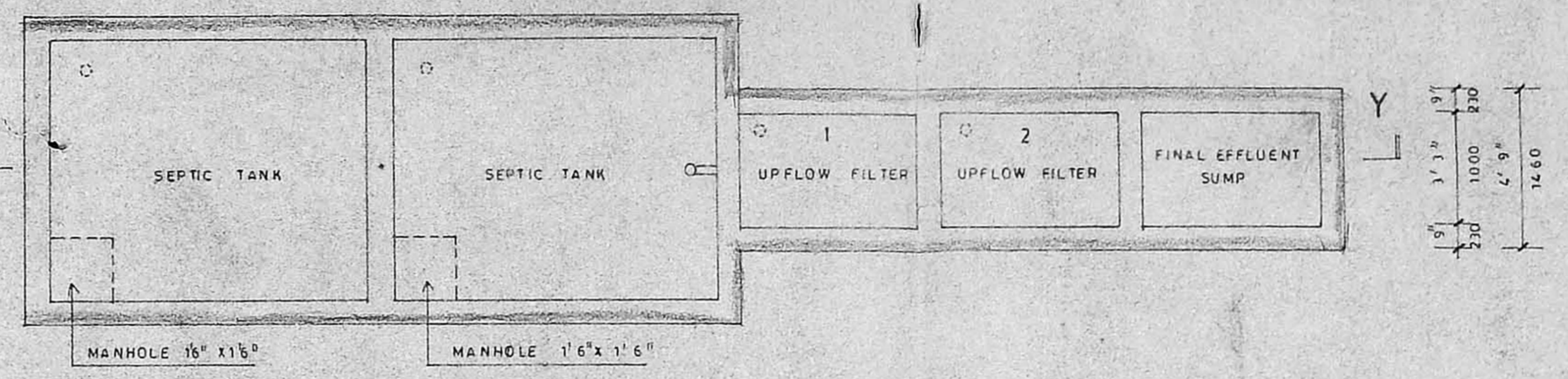

PLAN OF SEPTIC TANK WITH UPFLOW FILTER SYSTEM

SCALE: 1:4'0"

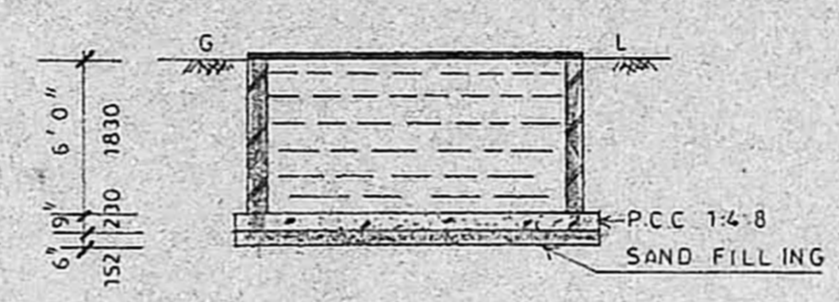

SECTION ON A-A

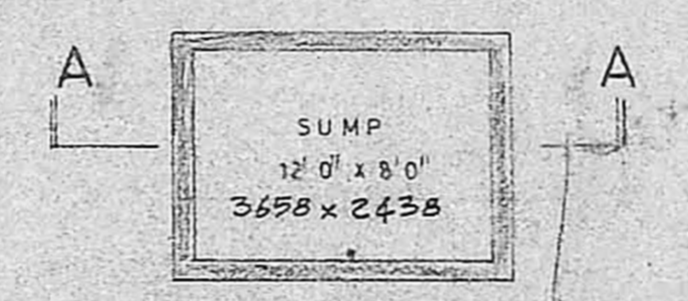

PLAN OF SUMP

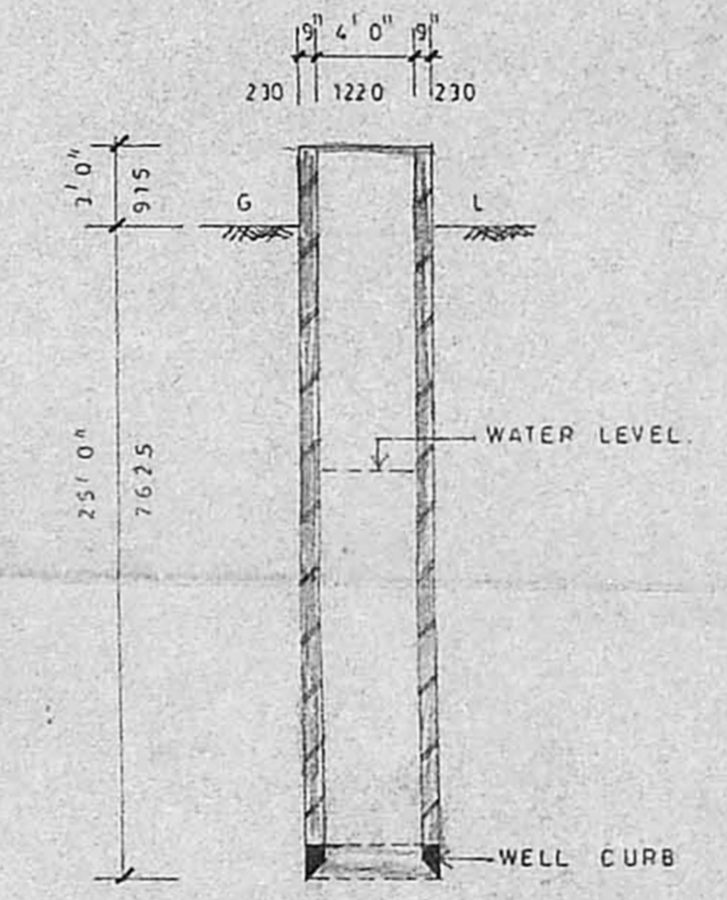

DETAIL OF WELL

AREA DETAILS

	SQ. FT.	SQ. M.
PLOT	9578.0	889.8
GROUND FLOOR	4597.0	427.5
FIRST FLOOR	4810.0	452.8
SECOND FLOOR	4870.0	453.8
TOTAL	14277.0	1325.8
PLOT COVERAGE	50.8%	
F.S.I.	1.49	

COLOUR INDEX

PROPOSED	
ROADS	
SITE BOUNDARY	

PROPOSED RESIDENTIAL FLATS AT
 DOOR NO.20, S.NO. 333/A/1, OF
 VYASAR STREET, SELAIYUR VILLAGE,
 TAMBARAM MUNICIPALITY.

SCALE - 1" = 8'0"

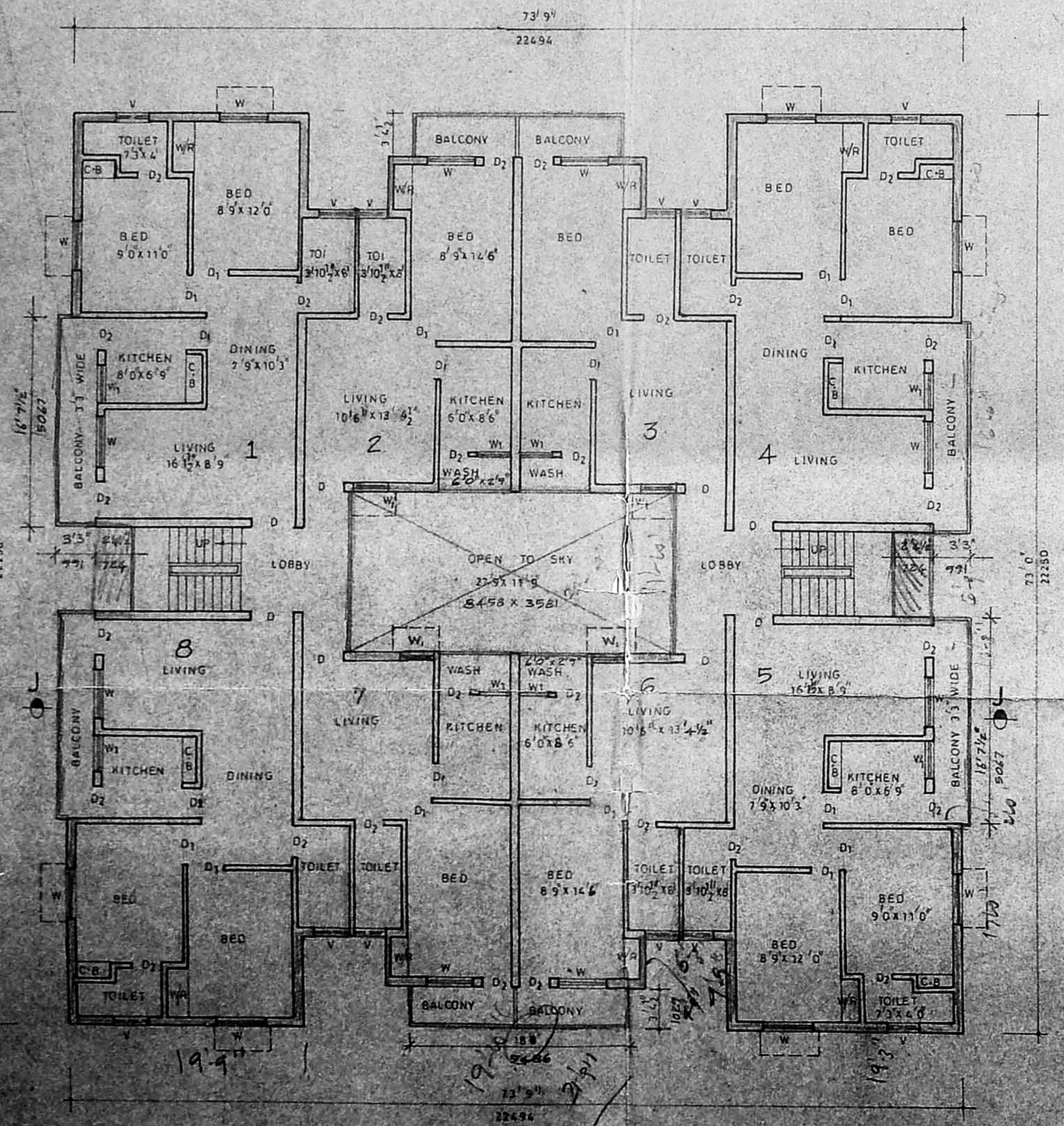

SECOND FLOOR PLAN

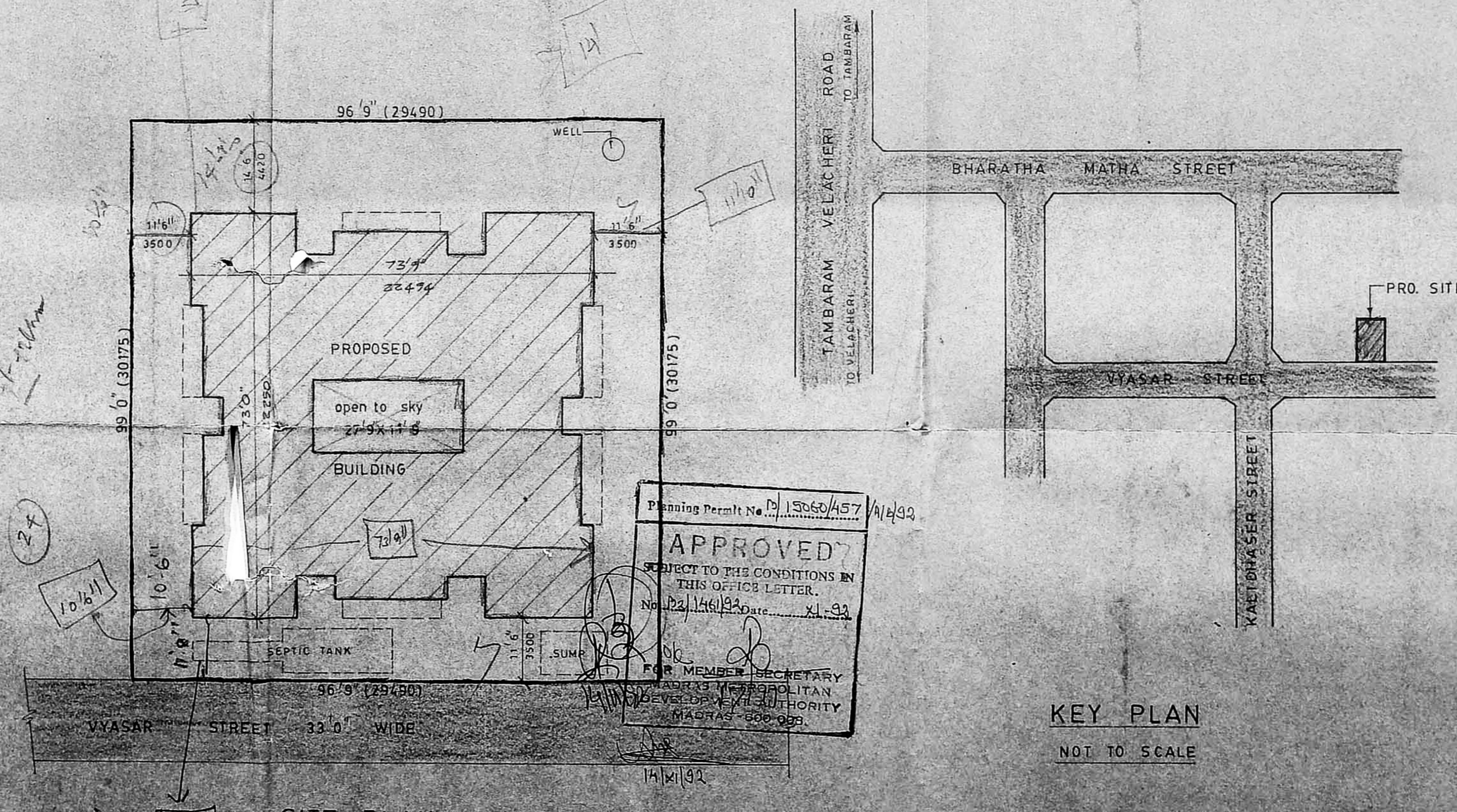

SITE PLAN

SCALE: 1" = 16'0"

Planning Permit No. D. 15060/457/1/14/92
APPROVED
 SUBJECT TO THE CONDITIONS IN THIS OFFICE LETTER.
 No. B2/146/92 Date: 21.9.92
 FOR MEMBER SECRETARY
 TAMBARAM MUNICIPALITY
 TAMBARAM, MADRAS-25.

KEY PLAN
 NOT TO SCALE

Mrs. Jayasathy

P. Balakrishnan, B.E.
 Consulting Civil Engineer
 License No. 1/821
 Corporation of Madras
 642, Kanner High Road,
 Mylapore, MADRAS-25.



ELEVATION

SECTION AB



PLAN



SITE PLAN

SCHEDULE OF MATERIALS

1	WOOD	1/2" x 4" x 8" S.P.F.
2	WOOD	1/2" x 4" x 8" S.P.F.
3	WOOD	1/2" x 4" x 8" S.P.F.
4	WOOD	1/2" x 4" x 8" S.P.F.
5	WOOD	1/2" x 4" x 8" S.P.F.
6	WOOD	1/2" x 4" x 8" S.P.F.
7	WOOD	1/2" x 4" x 8" S.P.F.
8	WOOD	1/2" x 4" x 8" S.P.F.
9	WOOD	1/2" x 4" x 8" S.P.F.
10	WOOD	1/2" x 4" x 8" S.P.F.
11	WOOD	1/2" x 4" x 8" S.P.F.
12	WOOD	1/2" x 4" x 8" S.P.F.
13	WOOD	1/2" x 4" x 8" S.P.F.
14	WOOD	1/2" x 4" x 8" S.P.F.
15	WOOD	1/2" x 4" x 8" S.P.F.
16	WOOD	1/2" x 4" x 8" S.P.F.
17	WOOD	1/2" x 4" x 8" S.P.F.
18	WOOD	1/2" x 4" x 8" S.P.F.
19	WOOD	1/2" x 4" x 8" S.P.F.
20	WOOD	1/2" x 4" x 8" S.P.F.
21	WOOD	1/2" x 4" x 8" S.P.F.
22	WOOD	1/2" x 4" x 8" S.P.F.
23	WOOD	1/2" x 4" x 8" S.P.F.
24	WOOD	1/2" x 4" x 8" S.P.F.
25	WOOD	1/2" x 4" x 8" S.P.F.
26	WOOD	1/2" x 4" x 8" S.P.F.
27	WOOD	1/2" x 4" x 8" S.P.F.
28	WOOD	1/2" x 4" x 8" S.P.F.
29	WOOD	1/2" x 4" x 8" S.P.F.
30	WOOD	1/2" x 4" x 8" S.P.F.
31	WOOD	1/2" x 4" x 8" S.P.F.
32	WOOD	1/2" x 4" x 8" S.P.F.
33	WOOD	1/2" x 4" x 8" S.P.F.
34	WOOD	1/2" x 4" x 8" S.P.F.
35	WOOD	1/2" x 4" x 8" S.P.F.
36	WOOD	1/2" x 4" x 8" S.P.F.
37	WOOD	1/2" x 4" x 8" S.P.F.
38	WOOD	1/2" x 4" x 8" S.P.F.
39	WOOD	1/2" x 4" x 8" S.P.F.
40	WOOD	1/2" x 4" x 8" S.P.F.
41	WOOD	1/2" x 4" x 8" S.P.F.
42	WOOD	1/2" x 4" x 8" S.P.F.
43	WOOD	1/2" x 4" x 8" S.P.F.
44	WOOD	1/2" x 4" x 8" S.P.F.
45	WOOD	1/2" x 4" x 8" S.P.F.
46	WOOD	1/2" x 4" x 8" S.P.F.
47	WOOD	1/2" x 4" x 8" S.P.F.
48	WOOD	1/2" x 4" x 8" S.P.F.
49	WOOD	1/2" x 4" x 8" S.P.F.
50	WOOD	1/2" x 4" x 8" S.P.F.

REMARKS

NOT TO SCALE
 TOTAL AREA OF LOT 10'0" x 10'0" = 100.00 SQ. FT.
 TOTAL AREA OF BUILDING 10'0" x 10'0" = 100.00 SQ. FT.

CONCRETE INDEX

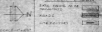

EXISTING RESIDENTIAL BUILDING TO BE DEMOLISHED AT CORNER OF WEST 101ST ST. AND 10TH AVE. SEASIDE VILLAGE, PARSONS PLANNING CO.

Parsons Planning Co.
 1000 West 101st St.
 Seaside, Oregon
 97138
 (503) 738-1111
 www.parsonspco.com

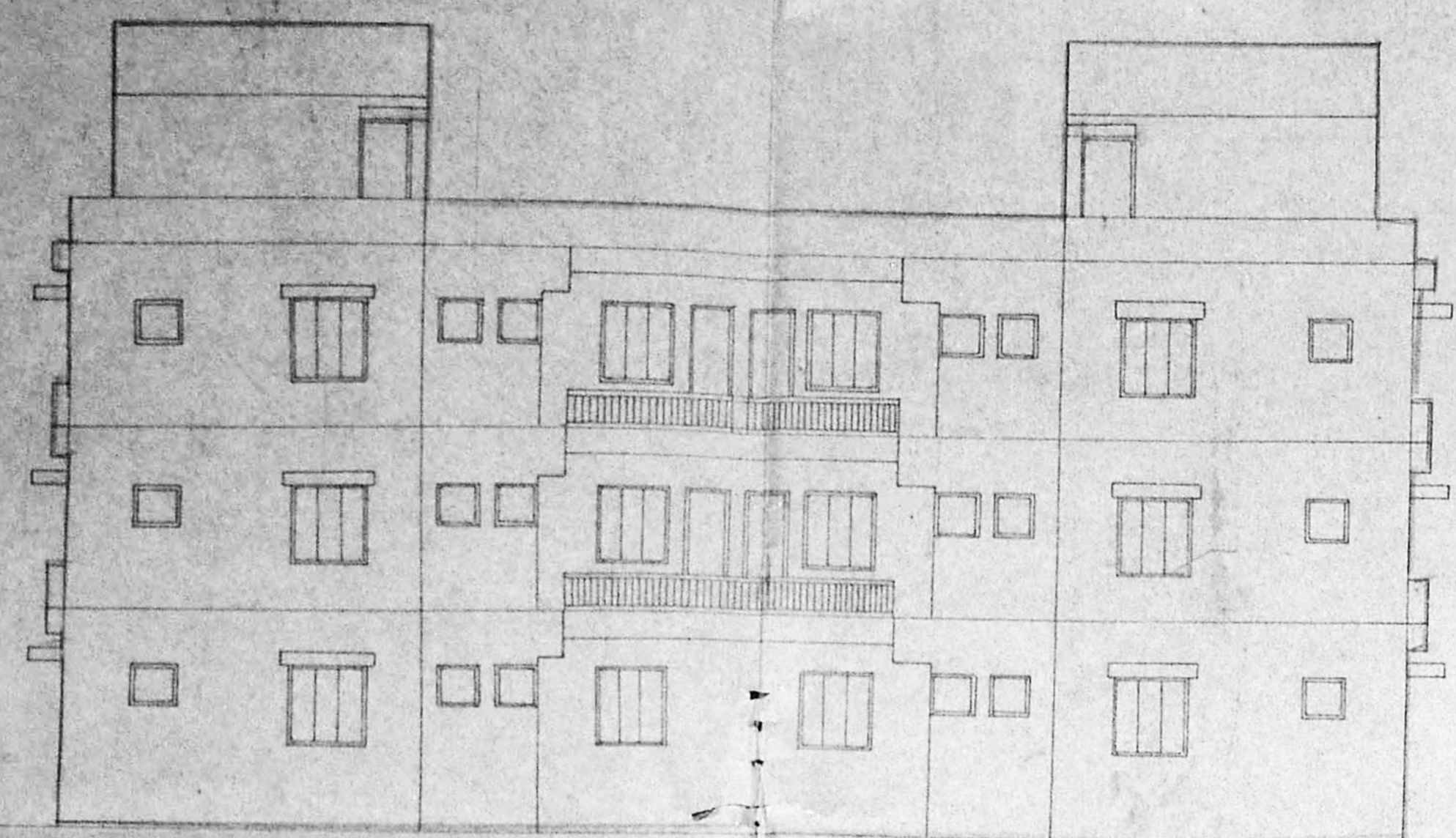

ELEVATION

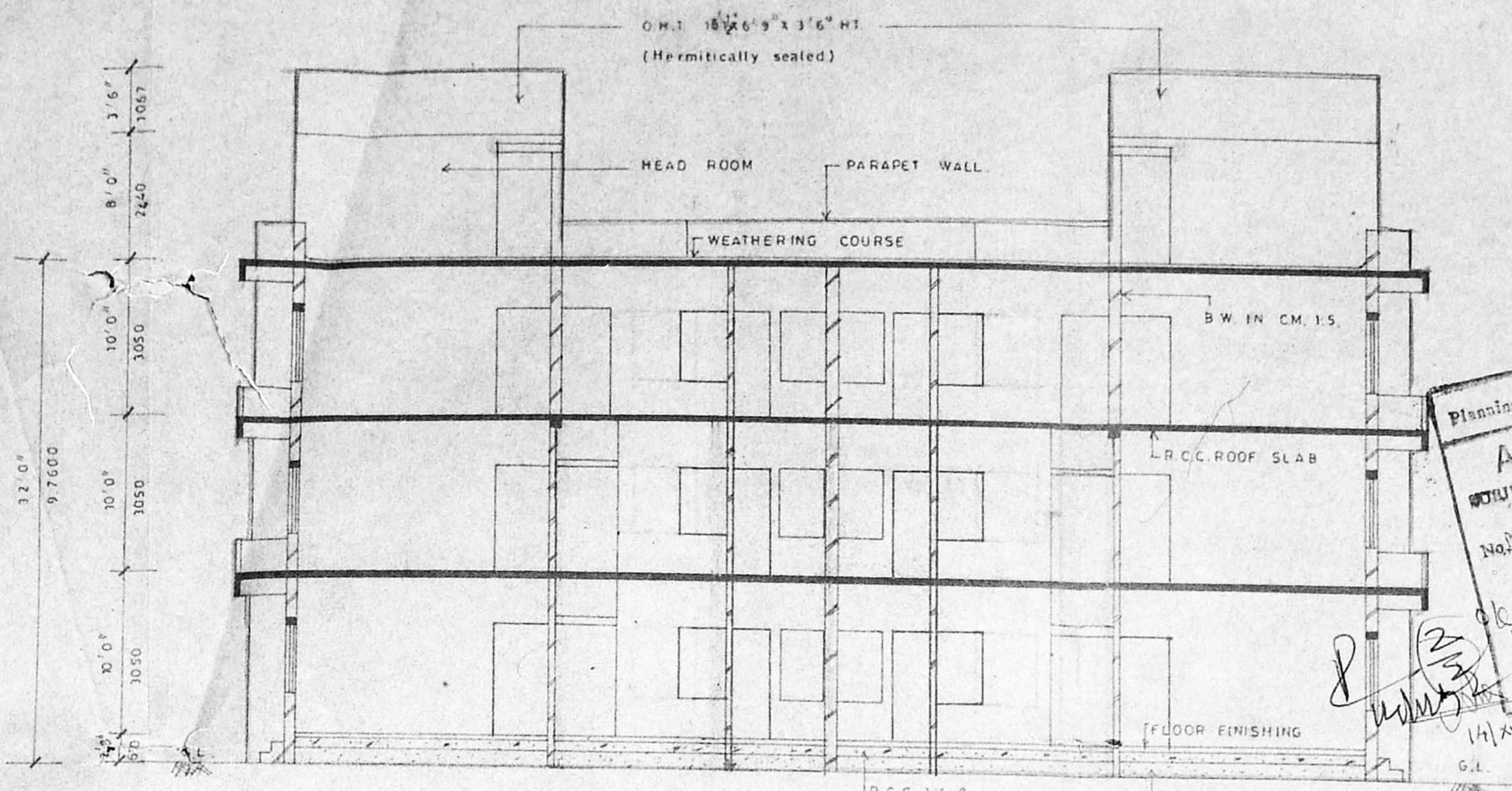

SECTION ON J-J

Planning Permit No. A/5508/457/10/100
APPROVED
 SUBJECT TO THE CONDITIONS IN THIS OFFICE LETTER.
 No. 22/146/143 Date: 11.10.80
 FOR MEMBER SECRETARY
 MADRAS METROPOLITAN
 DEVELOPMENT AUTHORITY
 MADRAS - 600 009.

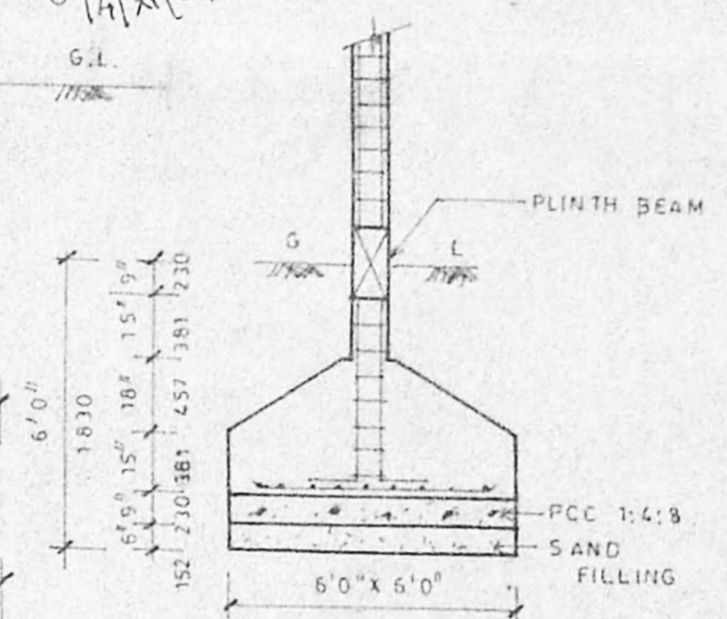

COLUMN FOUNDATION DETAIL

SCHEDULE OF JOINERIES			
TYPE	DESCRIPTIONS	B/c	SIZE
D	FLUSH DOOR	C.N.	3'0" x 7'0" (915 x 2135)
D1	"	A.T.H.	3'0" x 7'0" (915 x 2135)
D2	PANELLED DOOR	S.A.M.	3'0" x 7'0" (915 x 2135)
W	WINDOW (GLAZED)	PART I	3'0" x 4'0" (915 x 1275)
W1	"	PART II	3'0" x 4'0" (915 x 1275)
V	VENTILATOR		2'6" x 3'6" (762 x 762)
J	JARLY		6'5" x 6'0" (1965 x 1830)

AREA DETAILS		
	SQ. FT.	SQ. M.
PLOT	5578.0	809.8
GROUND FLOOR	4537.0	421.6
FIRST FLOOR	4870.0	452.6
SECOND FLOOR	4870.0	452.6
TOTAL	14277.0	1326.8
PLOT COVERAGE	50.18%	
F.S.I.	1.49	

COLOUR INDEX

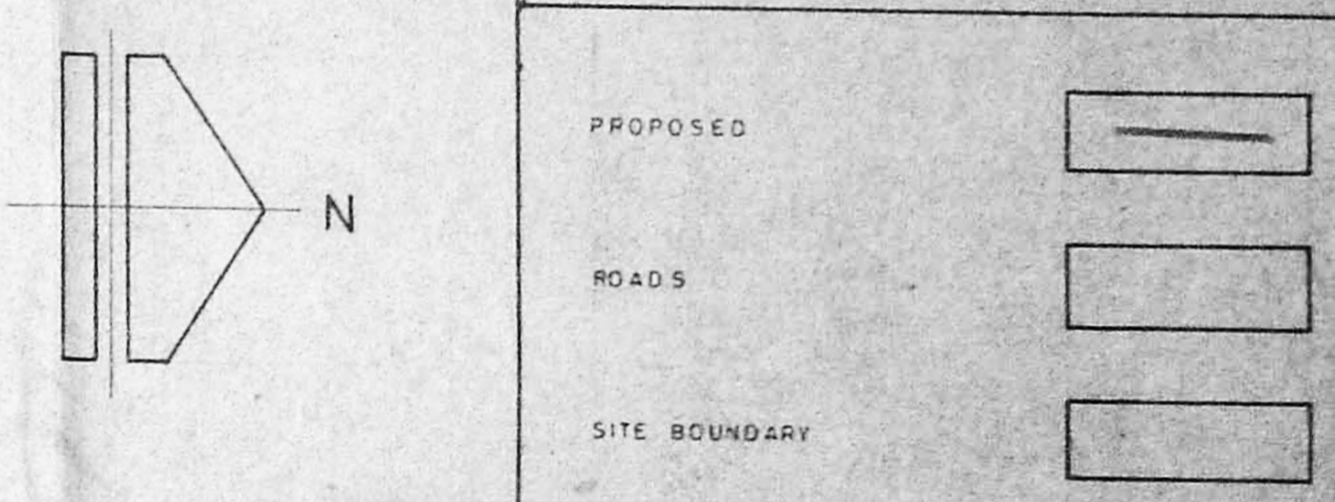

PROPOSED RESIDENTIAL FLATS AT
 DOOR NO. 20, S.NO. 333 A 1, OF
 VYASAR STREET, SELAIYUR VILLAGE,
 TAMBARAM MUNICIPALITY.

SCALE: 1" = 8' 0" (1:100)

Mrs. Janyathya

OWNER

P. Balakrishnan
 P. BALAKRISHNAN B.E.
 Consulting Civil Engineer.
 License Surveyor Class I/251
 Corporation of Madras
 64, K. Kamaraj Road,
 Myyanasam, MADRAS-23.

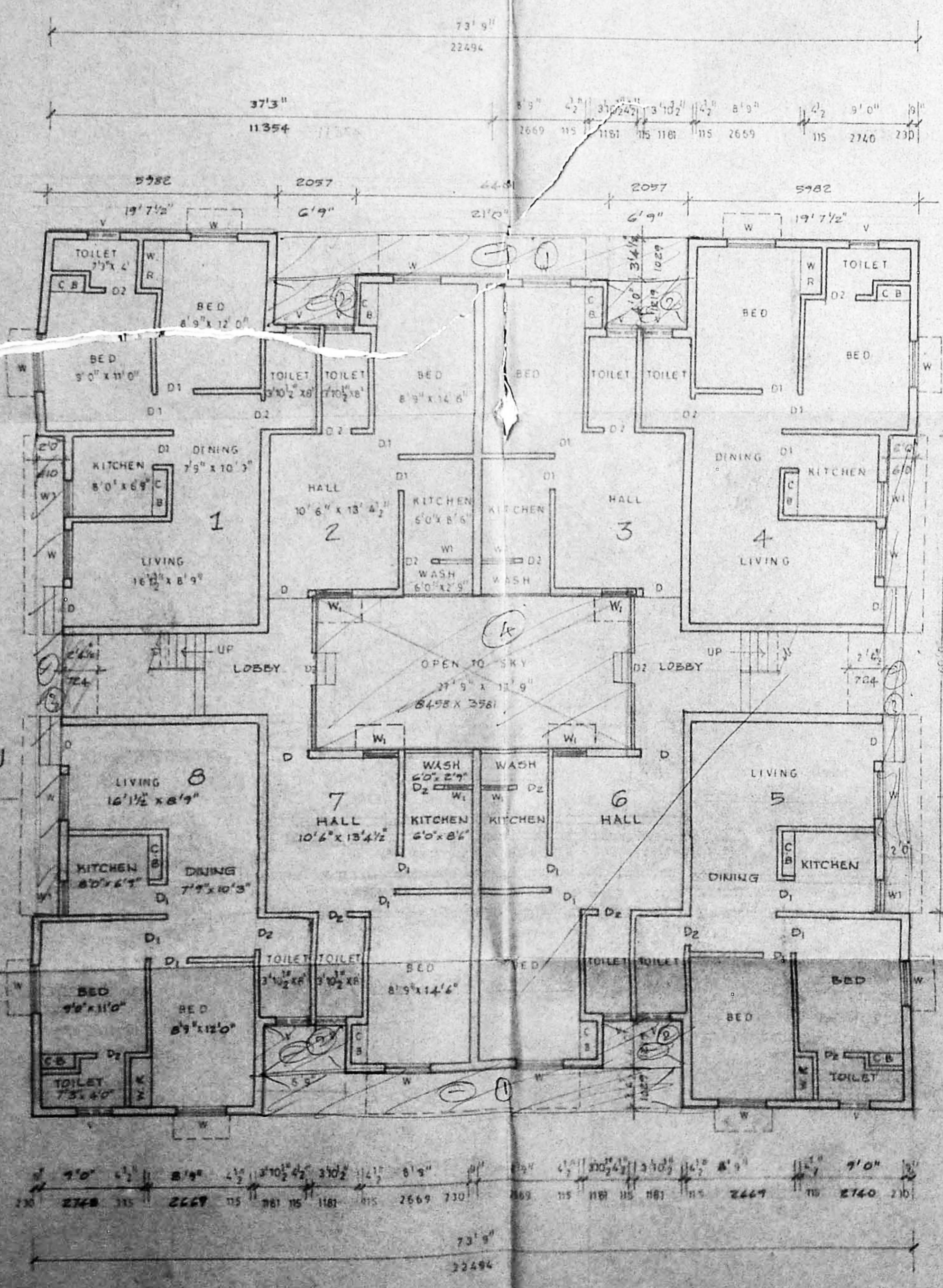

GROUND FLOOR PLAN

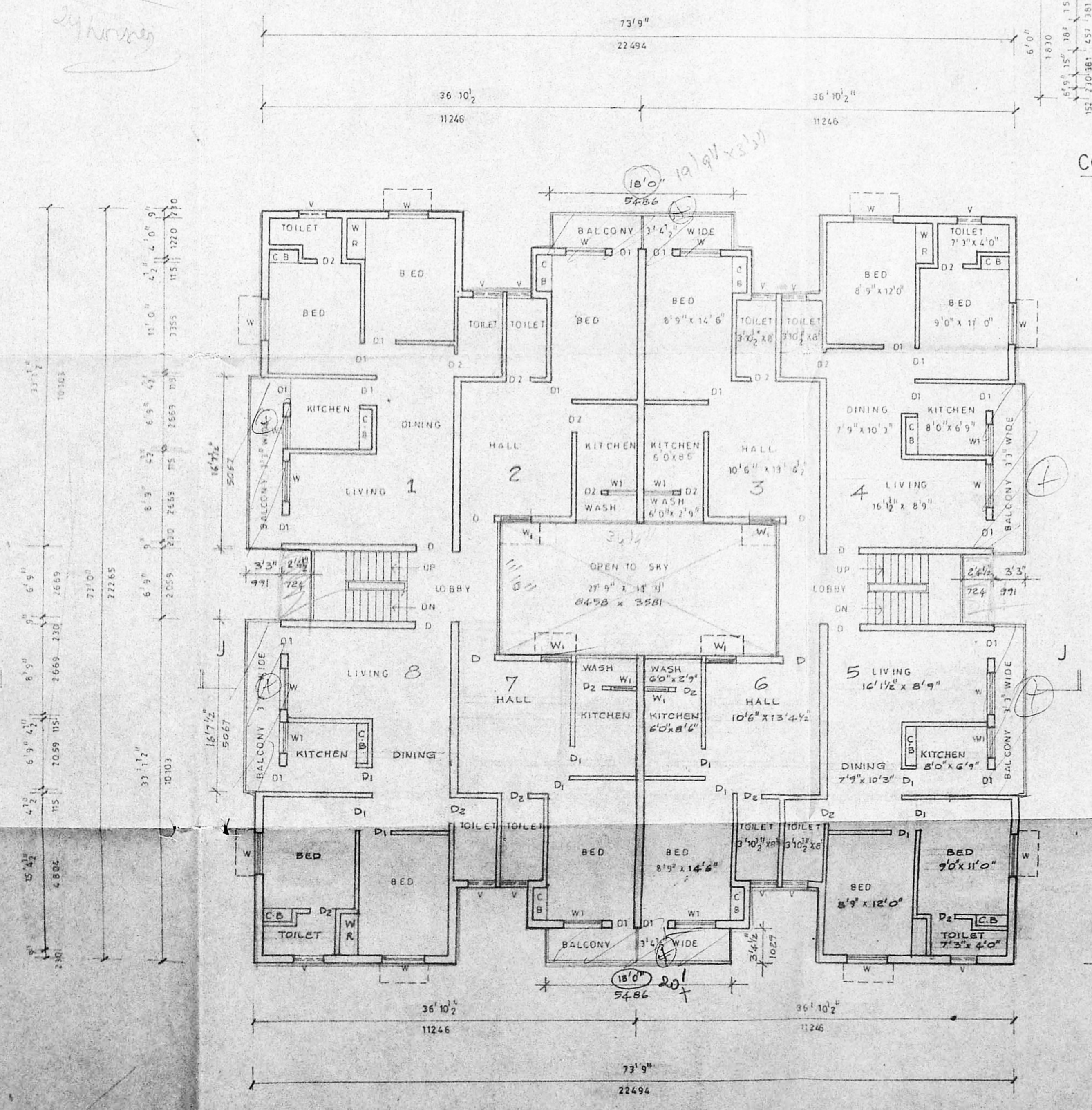

FIRST FLOOR PLAN